



**Greerton Village School
ENROLMENT SCHEME
January 2016**

Home Zone

All students who live within the home zone described below and shown on the adjoining map) shall be entitled to enrol at the school.

Start at the northern end of Coopers Road (Tom Muir Drive excluded).

The boundary tracks south-west to the northern end of Bongard Street, then continues down to the northern end of Wylie Street, to include all addresses on these streets and all adjoining cul-de-sacs.

From Wylie Street, the boundary tracks south around Jones Street, to the western end of Alach Street, to include all addresses on Chadwick Road and adjoining cul-de-sacs. The boundary follows the northern boundary of the Tauranga Golf Course to Cameron Road.

The boundary tracks south-west a short distance along Cameron Road, to Oban Road, where it follows Oban Road, and then Kiteroa Street, including all addresses on these two streets and addresses on Cameron Road from 1157 and 1170, to 1349 and 1392.

The boundary reaches the southern end of Rawhiti Road (off Kiteroa Street) and then tracks east overland to the western end of Glenlyon Avenue (included) and then south to Maleme Street so that addresses up to and including 33 and 36 Maleme Street are within the boundary.

The boundary then crosses State Highway 29 and tracks west of Waterside Drive (including all addresses and all the adjoining cul-de-sacs), and intersects Cheyne Road east of number 249, so that addresses including and greater than 281 and 266 Cheyne Road are included.

From Cheyne Road, the boundary continues south-west, to include The Boulevard and adjoining cul-de-sacs, and intersects Condor Drive at its southern end so that all Condor Drive addresses are included.

From the intersection of Condor Drive and Inverness Drive, the boundary tracks south of Quail Court and Teal Place and overland to the southern end of Phillips Drive, including all adjoining cul-de-sacs.

From Phillips Drive, the boundary travels east along Wood Road (included) and intersects Oropi Road so that all addresses up to and including 322 and 341 Oropi Road are within the boundary. The boundary then tracks around Pukemapu Road and runs north to 131 Poike Road so that Waimapu Pa Road and Corwen Avenue are within the boundary, and Hollister Lane and adjoining cul-de-sacs are not included.

From the intersection of SH29 and Poike Road, the boundary runs to the coastline, east of College Place, so that Windermere Drive and all adjoining cul-de-sacs are included, and then tracks overland to the intersection of Fraser Street and Roys Road. Addresses including and greater than 509 and 522 Fraser Street are within the boundary.

The boundary then runs from the northern end of Roys Road, across the northern end of Hilltop Road (included) and then to the intersection of Mansels Road and Alverstoke Road (not included). Addresses up to, and including, 121 and 118 Mansels Road are within the boundary.

From 121 Mansels Road, the boundary runs north to the northern end of Greerton Road so that all addresses and adjoining cul-de-sacs are included. It then intersects at 1157 Cameron Road and tracks across the north end of Hynds Road and along Coopers Road to return to the starting point, at the northern end of Coopers Road. (All addresses on Hynds Road, Tuthill Street, Coopers Road, and all adjoining cul-de-sacs are included; Sunvale Place and Newark Close are not included.)

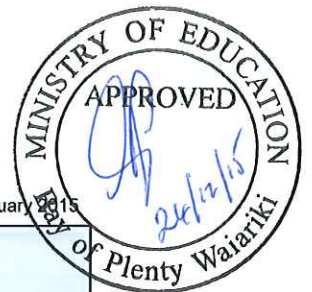

Greerton Village School Enrolment Home Zone

Effective from January 2015

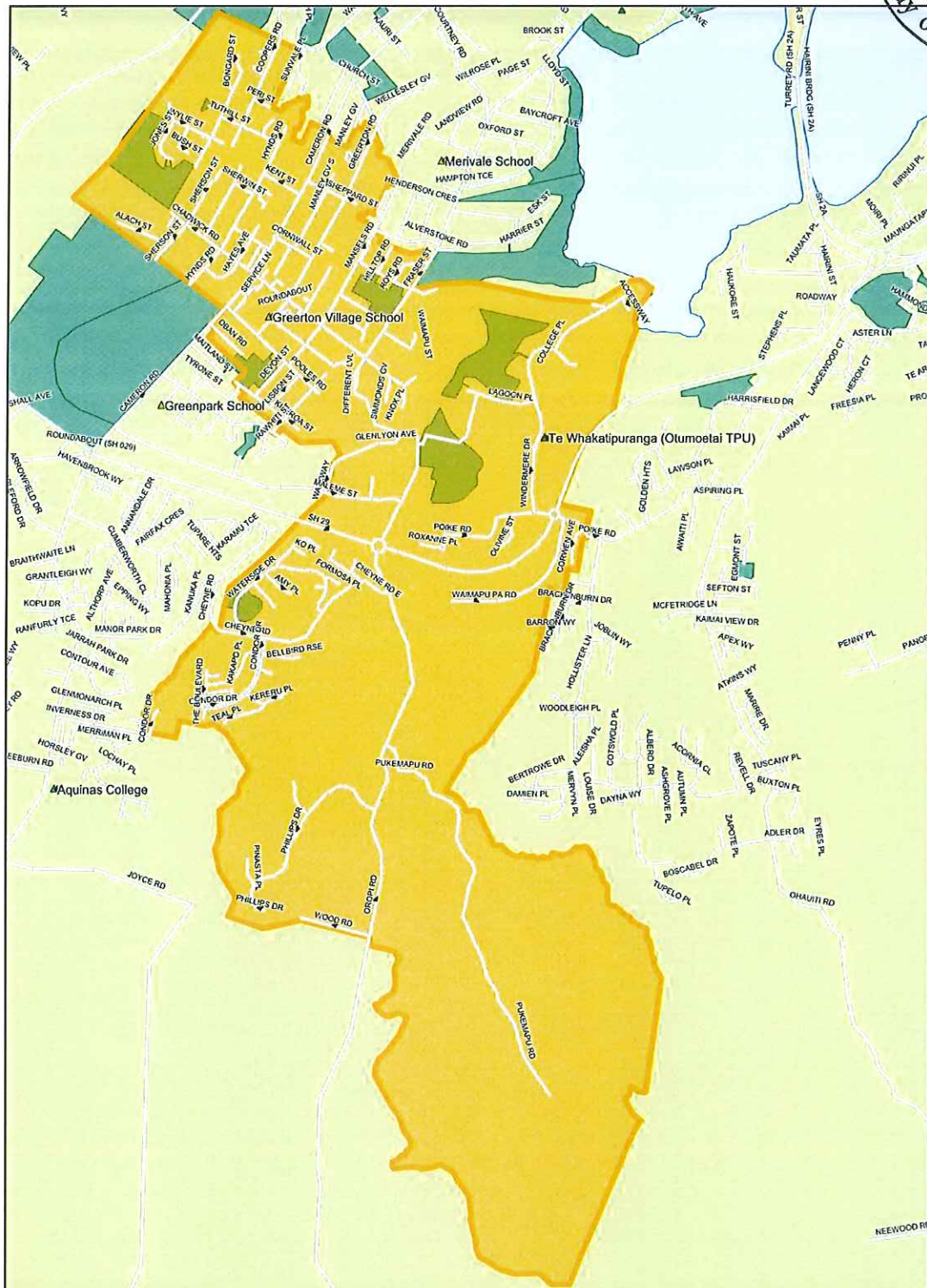

Proof of residence within the home zone will be required.

Each year, applications for enrolment in the following year from in-zone students will be sought by a date which will be published in a daily or community newspaper circulating in the area served by the school. This will enable the board to assess the

number of places which can be made available to students who live outside the home zone.

Out of zone enrolments

Each year the board will determine the number of places which are likely to be available in the following year for the enrolment of students who live outside the home zone. The board will publish this information by notice in a daily or community newspaper circulating in the area served by the school. The notice will indicate how applications are to be made and will specify a date by which all applications must be received.

As per the enrolment scheme legislation, applications for enrolment will be processed in the following order of priority:

- | | |
|------------------------|--|
| <u>First Priority</u> | This priority category is not applicable at this school because the school does not run a special programme approved by the Secretary. |
| <u>Second Priority</u> | will be given to applicants who are siblings of current students. |
| <u>Third Priority</u> | will be given to applicants who are siblings of former students. |
| <u>Fourth priority</u> | will be given to applicants who are children of former students of the school. |
| <u>Fifth priority</u> | will be given to applicants who are either children of board employees or children of board members. |
| <u>Sixth priority</u> | will be given to all other out of zone applicants. |

If there are more applicants in the second, third, fourth, fifth or sixth priority groups than there are places available, selection within the priority group will be by a ballot conducted in accordance with instructions issued by the Secretary under Section 11G(1) of the Education Act 1989. Parents will be informed of the date of any ballot by notice in a daily or community newspaper circulating in the area served by the school.

Applicants seeking second or third priority status may be required to give proof of a sibling relationship.